

7TH. & 11TH. FLOOR PLAN.
(SCALE = 1:100)

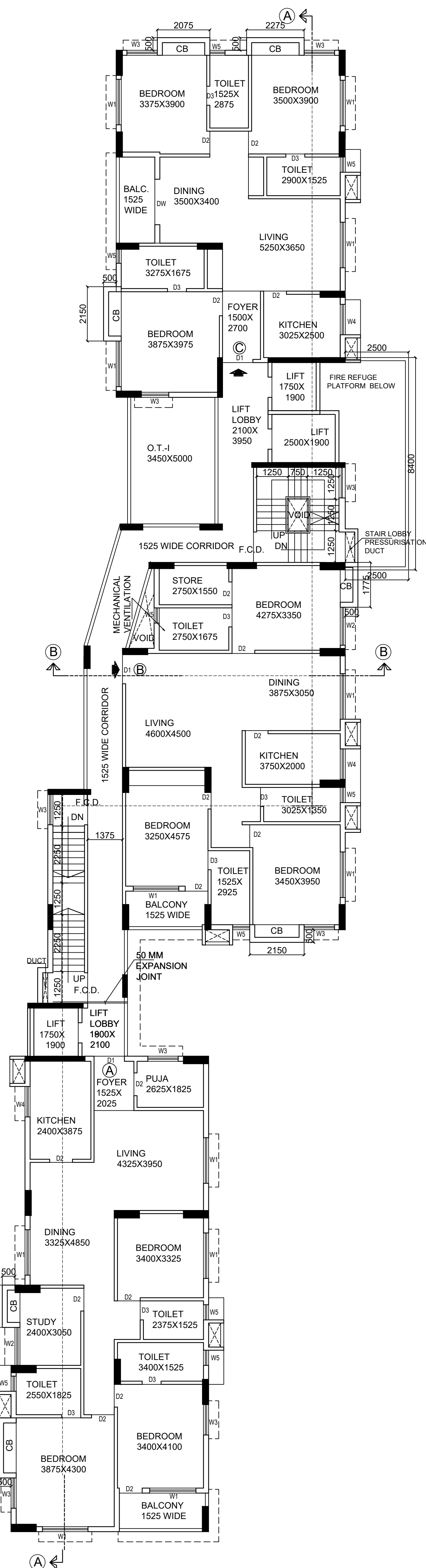

8TH FLOOR PLAN.
(SCALE= 1:100)

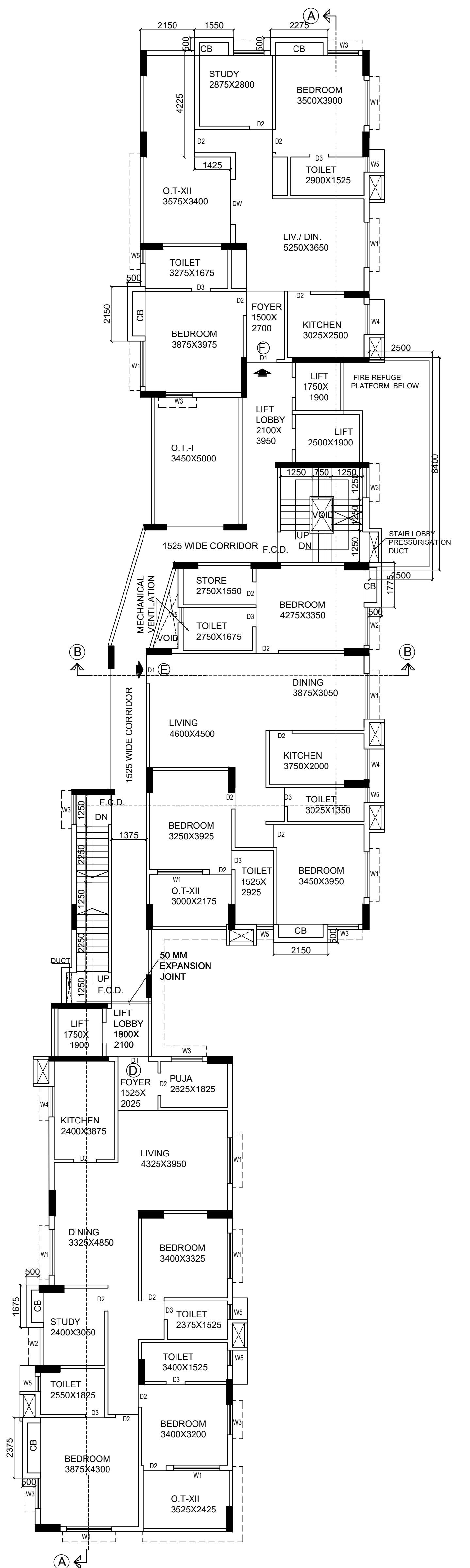

12TH. FLOOR PLAN.
(SCALE= 1:100)

DECLARATION OF OWNER.
I DO HERE BY DECLARE WITH FULL RESPONSIBILITY THAT I SHALL ENGAGE ARCHITECT & E.S.E DURING CONSTRUCTION. I SHALL FOLLOW THE INSTRUCTION OF ARCHITECT & E.S.E DURING CONSTRUCTION OF THE BUILDING (AS PER PLAN). K.M.C AUTHORITY WILL NOT BE RESPONSIBLE FOR STRUCTURAL STABILITY OF THE BUILDING & ADJOINING STRUCTURE IF ANY SUBMITTED DOCUMENT ARE FAKE. THE K.M.C AUTHORITY WILL REVOKE THE SANCTION PLAN. THE CONSTRUCTION OF U.G.W.RESERVOIR WILL BE TAKEN UNDER THE GUIDANCE OF ARCHITECT / E.S.E BEFORE STARTING OF BUILDING FOUNDATION.
MR. SIDDHARTHA BHATTER
AUTHORISED SIGNATORIES OF MERLIN PROJECTS LTD.
AS CONSTITUTED ATTORNEY OF

SRI. SANAT KUMAR GHOSH.
SRI. SANDEEP KUMAR GHOSH.
SMT. SHUKLA GHOSH.
SMT. RATNA BANERJEE.
SMT. MOHOR BASU.
SMT. MADHUMITA BISWAS.
SRI. ANINDYA SUNDAR BISWAS.
DR. SANKAR PRASAD GHOSH.
DR. DIBAKAR GHOSH.
SRI SURONATH GHOSH.
SMT. RAGINI DE SARKER.

NAME OF OWNER

CERTIFICATE OF GEO TECNICAL ENGINEER
UNDERSIGNED HAS INSPECTED THE SITE & WILL CARRY OUT THE SOIL INVESTIGATION THEREIN. IT IS CERTIFIED THAT EXISTING SOIL OF THE SITE IS ABLE TO CARRY OUT THE LOAD FROM THE PROPOSED CONSTRUCTION AND THE FOUNDATION SYSTEM THERE IN WILL BE SAFE & STABLE IN ALL RESPECT FROM GEO-TECHNICAL POINT OF VIEW.

(PRASANTA KUMAR GHOSH G.T.E-I/6)
NAME OF GEO-TECNICAL ENGINEER

CERTIFICATE OF STRUCTURAL ENGINEER
THE STRUCTURAL DESIGN OF BOTH FOUNDATION AND SUPERSTRUCTURE OF THE BUILDING HAVE BEEN MADE BY ME CONSIDERING ALL POSSIBLE LOADS INCLUDING THE SEISMIC LOAD AS PER N.B.C. OF INDIA AND CERTIFY THAT IT IS SAFE AND STABLE IN ALL RESPECT. SOIL TESTING HAS BEEN DONE BY GEOCON 55, BADAN ROY LANE, BELIAGHATA, KOLKATA - 700 010. THE RECOMMENDATIONS OF SOIL TEST REPORT TO BE CONSIDERED DURING STRUCTURAL CALCULATION.

CHANDI PROSAD KHANRA (E.S.E -I/2)
NAME OF STRUCTURAL ENGINEER

DECLARATION OF ARCHITECT.
CERTIFIED THAT THE PLAN ITSELF WITH FULL RESPONSIBILITY THAT THE BUILDING PLAN HAS DRAWN UP AS PER PROVISION OF K.M.C. BUILDING RULES 2009, AS AMENDED FROM TIME TO TIME. THE SITE CONDITION INCLUDING THE ABUTTING ROAD IS CONFORM WITH THE PLAN. IT IS A BUILDABLE SITE NOT A TANK OR FILLED UP TANK. THERE IS AN EXISTING STRUCTURE TO BE DEMOLISHED BEFORE COMMENCEMENT OF WORK, AND IT IS OCCUPIED BY THE OWNER AND TENANT.

ANJAN UKIL (CA/94/16721)
NAME OF ARCHITECT.

TITLE. 7TH.FL, 11TH FL., 8TH FL & 12TH. FLOOR PLAN,			
PROJECT, PROPOSED G+XII STORIED (HT.-39.975M) RESIDENTIAL BUILDING , U/S 393A OF KMC ACT 1980 COMPLYING BUILDING RULE 2009 ,AT PREMISES NO. 68A, DR. SURESH CHANDRA BANERJEE ROAD (PREVIOUSLY KHOWN AS BELIAGHATA MAIN ROAD). KOLKATA=700 010. WARD NO-33, BR. NO-III, P.S.- BELIAGHATA.			
JOB NO.	DRG. NO.	DATE	DEALT
1212	ARCH/1212/C-2	03.10.2023	RESHMI
		Anjan Ukil architect	
		BUILDING PERMIT NO.: 2023030083 DATE: 16/02/2024 VALID TILL : 15/02/2029 PLAN CASE NO : 2023030066	
SIGNATURE OF ASSISTANT ENGINEER.		SIGNATURE OF EXECUTIVE ENGINEER.	